

Christmas Tree

Carlos Savall

molto legato

7

14

20

27

33

40

46

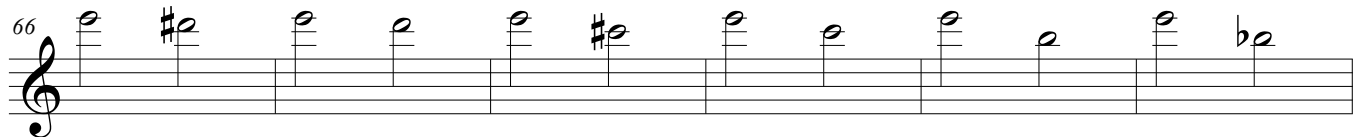
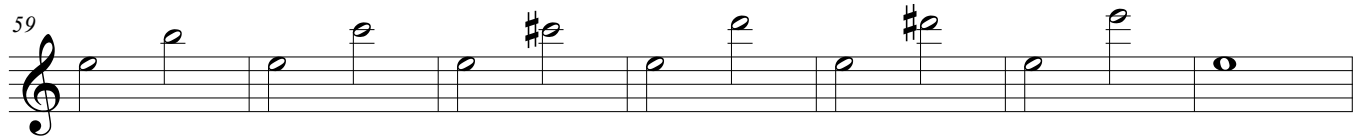

Transpose chromatically ascendant until we reach:

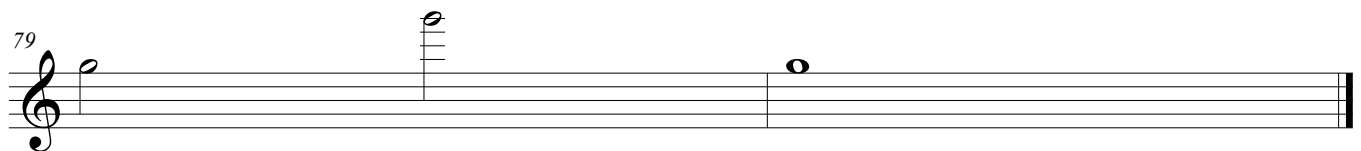

What to focus on:

- Full sound** (maintain resonance and quality of the low E for the rest of the notes)
- Homogeneity** through the different registers (try to achieve same sound on the high note than on the low ones)
- Smooth** transition in between the notes (large intervals should sound as smooth as smaller ones)
- Legato** fingers (the fingers have "weight", the clarinet feels like "warm chocolate", we move the fingers as "under the water", we press and release the fingers as if we were "pushing a sponge", etc...)
- Prepare** each interval (both ascendant and descendant). We are Constantly preparing the following note.